

Statutory and non-statutory sites within  
Culmstock parish (2009) Enq no. 4675

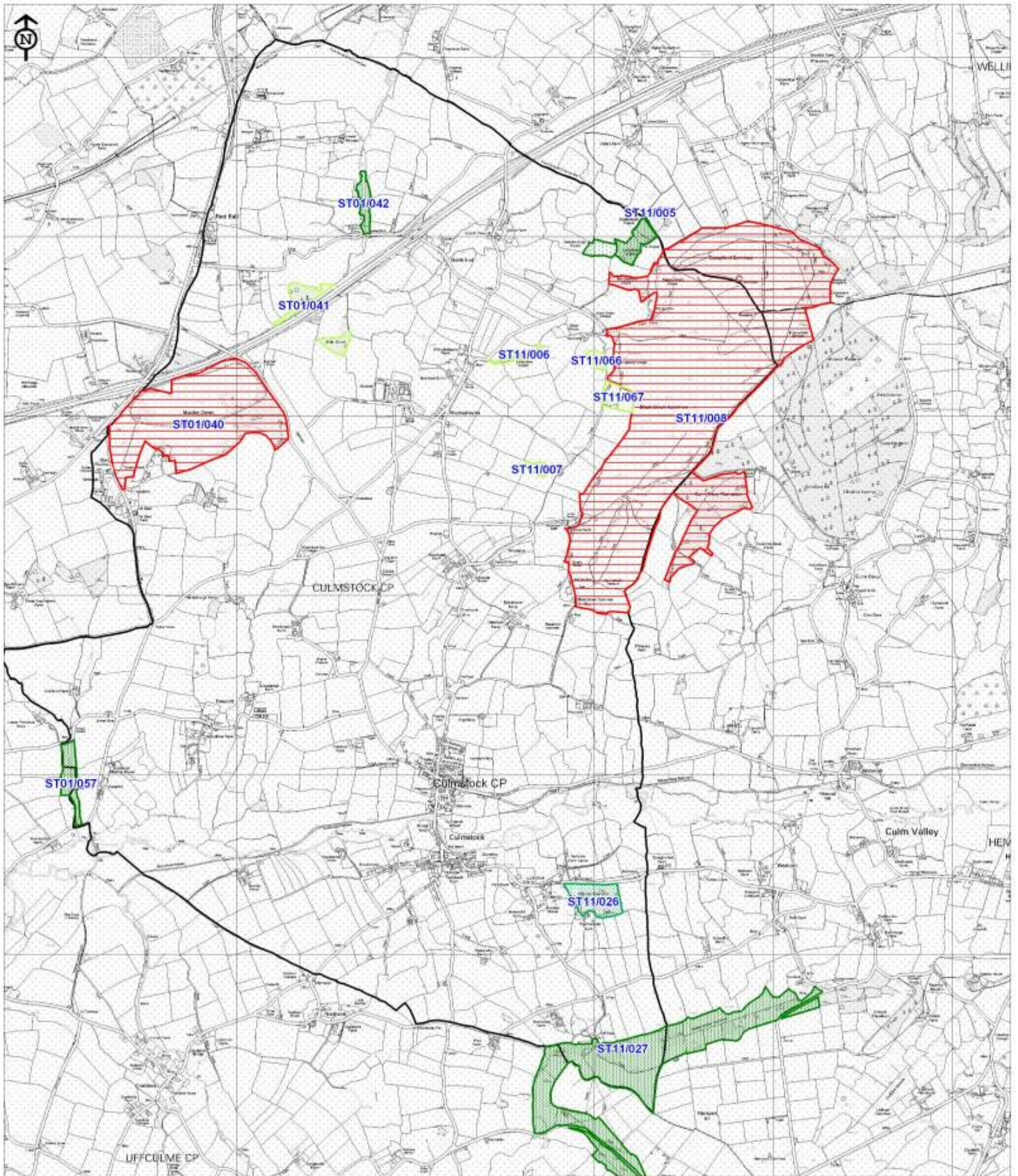

-  Ancient Woodland Inventory (AWI)
-  Site of Special Scientific Interest (SSSI)
-  County Wildlife Site (CWS)
-  Unconfirmed Wildlife Site (CWS)
-  Other Site of Wildlife Interest (OSWI)

Reproduced for the Ordnance Survey mapping with the permission of the Controller of Her Majesty's Stationery Office © Crown copyright. Unauthorised reproduction infringes Crown copyright and may lead to prosecution or civil proceedings.

Licence No. 100019783 Devon County Council 2005.

Map Prepared by Devon Biodiversity Records Centre 2009. NO FURTHER COPIES MAY BE MADE.