

Statutory and non-statutory sites within Strete Parish (2008)

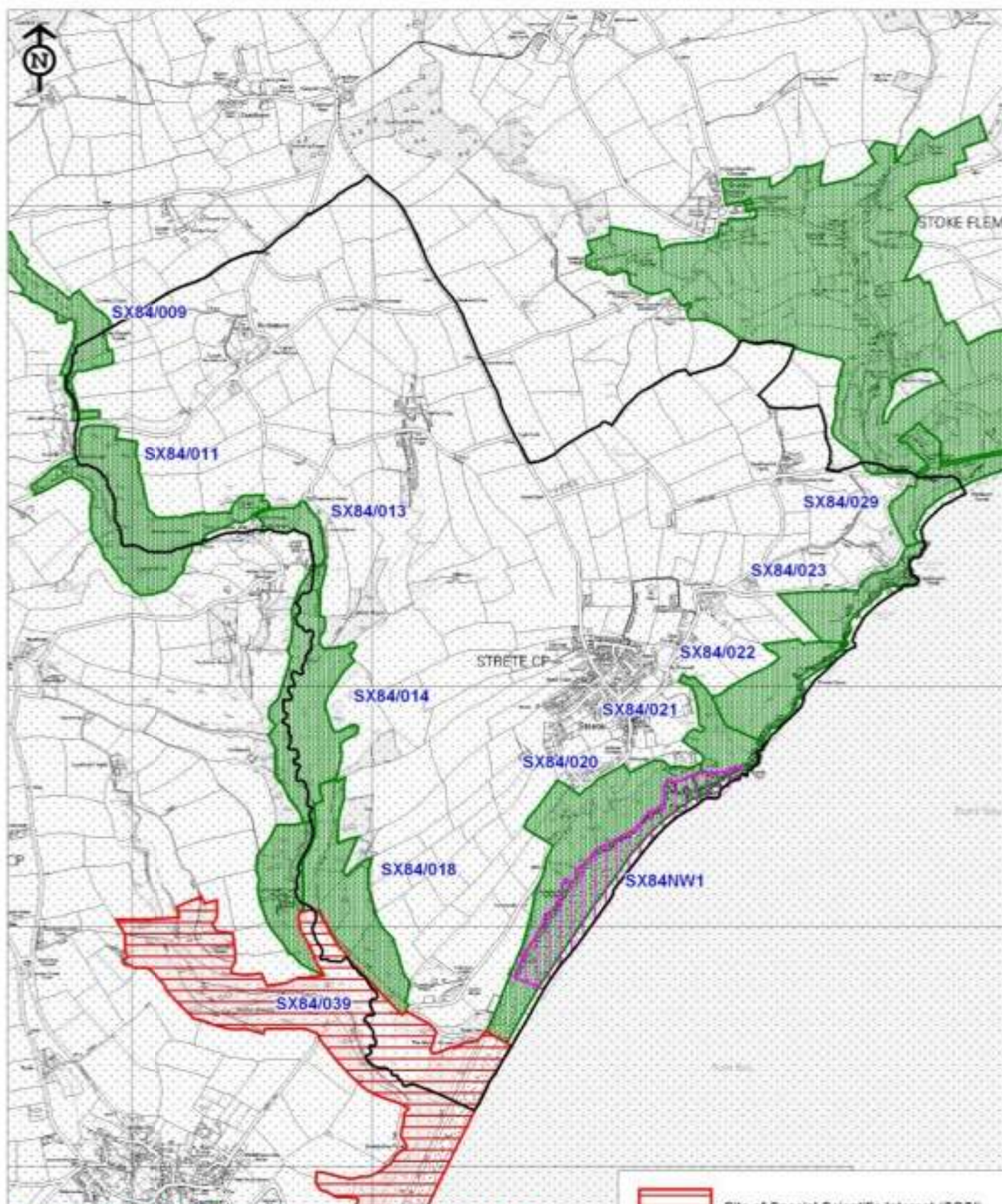

Reproduced for the Ordnance Survey mapping with the permission of the Controller of Her Majesty's Stationery Office © Crown copyright. Unauthorised reproduction infringes Crown copyright and may lead to prosecution or civil proceedings.

Licence No. 100019783 Devon County Council 2005.

Map Prepared by Devon Biodiversity Records Centre 2008. NO FURTHER COPIES MAY BE MADE.

-  Site of Special Scientific Interest (SSSI)
-  Regionally Important Geological and Geomorphological Sites (RIGS)
-  County Wildlife Site (CWS)